

Chh. Shahu Institute of Business Education & Research Trust Kolhapur's
V.P. INSTITUTE OF MANAGEMENT STUDIES & RESEARCH
Sangli Miraj Road, Wanlesswadi, Sangli – 416 414 (MS)

MANDATORY DISCLOSURE BY INSTITUTION RUNNING M.B.A. PROGRAMME FOR THE YEAR 2010-11

I. NAME OF THE INSTITUTION

Vasandraodada Patil Institute of Management Studies & Research, Sangli Miraj Road, Wanlesswadi, Sangli – 416 414 (Maharashtra)
Tel. 0233 – 2211467, 2212427, 2212828
e-mail : san_vpimrs@sancharnet.in
Website : www.vpimrsangli.com
Fax : 0233 – 2211467

II. NAME & ADDRESS OF THE DIRECTOR

Dr. R.A. Shinde
'Dinkar Bunglow', Shivaji Colony,
Neminathnagar, Vishrambag,
Sangli – 416 415

III. GOVERNANCE

❖ **Members of the Board and their brief background.**

1	Adv. S.D. Shinde <i>BA., LL.B., Ex-MLA</i>	President
2	Dr. P.C. Shejwalkar <i>M.Com., Ph.D.</i> Professor Emirates, Faculty of Management, Pune University	Member
3	Prof. Dr. K.B. Powar <i>M.Sc., Ph.D.</i> Ex-Vice Chancellor, Shivaji University, Kolhapur	Member
4	Dr. P.S. Rao <i>M.Com., Ph.D.</i> Director Research, Prin. L.N. Welingkar Institute of Management, Mumbai	Member
5	Shri S.R. Bhosale <i>BE, MBA (USA),</i> Industrialist	Member
6	Dr. T.A. Shiware <i>M.Com., Ph.D.</i> Principal, K.P.B. Hinduja College, Mumbai	Member

7	Dr. B.T. Kurane <i>MS, FICS, FAIS</i>	Member
8	Shri R.A. Latake <i>M.Com., GDC & A</i> <i>Diploma in Co-Op. Mgt.(Russia)</i> General Manager, Athani Farmers Sugar Factory Ltd	Member
9	Mrs. S.A. Shinde <i>B.A.</i>	Member
10	Shri R.A. Patil <i>BE, M.B.A.(U.S.A.)</i>	Member
11	Dr. R.A. Shinde <i>M.Com, LL.B., MBA, FCA, Ph.D.</i> Principal, V.P. Institute of Management Studies & Research, Sangli	Secretary & Managing Trustee

❖ **Board of Trustees**

1. **Prof. (Dr.) A.D. Shinde** **President & Managing Trustee**
Well known Chartered Accountant, Financial Advisor, Ex-Dean, Faculty of Commerce, Shivaji University, Kolhapur. An Eminent Educationalist and Institute Builder.
2. **Prof. (Dr.) P.C. Shejwalkar** **Trustee**
Ex-Dean, Faculty of Management, University of Pune, Founder of IMDR, Pune, Well known management educationlist, and management consultant.
3. **Shri S.R. Bhosale** **Trustee**
An Engineer by profession. Holds an aeronautical and Management degree from USA. An entrepreneur and a well known businessman in western Maharashtra.
4. **Adv. S.D. Shinde** **Trustee**
Chairman, Gadhinglaj Sahakari Sakhar Karkhana Ltd. Gadhinglaj
5. **Dr. P.S. Rao** **Trustee**
Director Research, Prin. L.N. Velingkar Institute of Management, Mumbai.
6. **Dr. B.T. Kurane** **Trustee**
Well known physician. Ex. Hon. Professor, Miraj Medical College, Miraj. Hon. Professor, Bharati Vidyapeeth Medical College, Sangli.
7. **Dr. T.A. Shiware** **Trustee**
Principal, Hinduja College, Mumbai. Ex-Member of Maharashtra Public Service Commission. Ex-Dean, Commerce Faculty, Shivaji University. Kolhapur.

(3)

- 8. Shri R.A. Latake** **Trustee**
General Manager, Athani Farmers Sugar Factory Ltd. Athani.
- 9. Mrs. S.A. Shinde** **Trustee**
A Social Worker and Philanthropist.
- 10. Dr. R.A. Shinde** **Trustee Secretary**
Principal, Vasandraodada Patil Institute of Management Studies & Research, Sangli.

❖ **Members of Academic Advisory Body**

GOVERNING COUNCIL

1	Adv. S.D. Shinde <i>BA., LL.B., Ex-MLA</i>	Chairman
2	Shri S.R. Bhosale BE., MBA.(USA)	Member
3	Shri R.A. Patil <i>BE, M.B.A.(U.S.A.)</i>	Member
4	Dr. D.M. Kumthekar <i>M.Com., MBA., Ph.D.</i> Professor, VPIMSR	Member
5	Shri S.N. Bhosale <i>M.Com., FCA</i> Lecturer Selection Grade, VPIMSR	Member
6	Reg. Officer & Member Secretary WRC, AICTE	Ex-Officio Member
7	Dr. N. Sambandham NIIE Mumbai	Member
8	Representative from the Industry Profession to be appointed by the Govt. of Maharashtra.	Member
9	Prof. S.K. Mahajan Director, DTE, Mumbai	Ex-Officio Member
10	Nominee of Shivaji Univ. Kolhapur	Member
11	Dr. R.A. Shinde <i>M.Com, LL.B., FCA, MBA, Ph.D.</i>	Member Secretary

(4)

- **Frequency of the Board Meeting and Academic Advisory Body** - Twice in a year.
- Organisation Chart and processes –

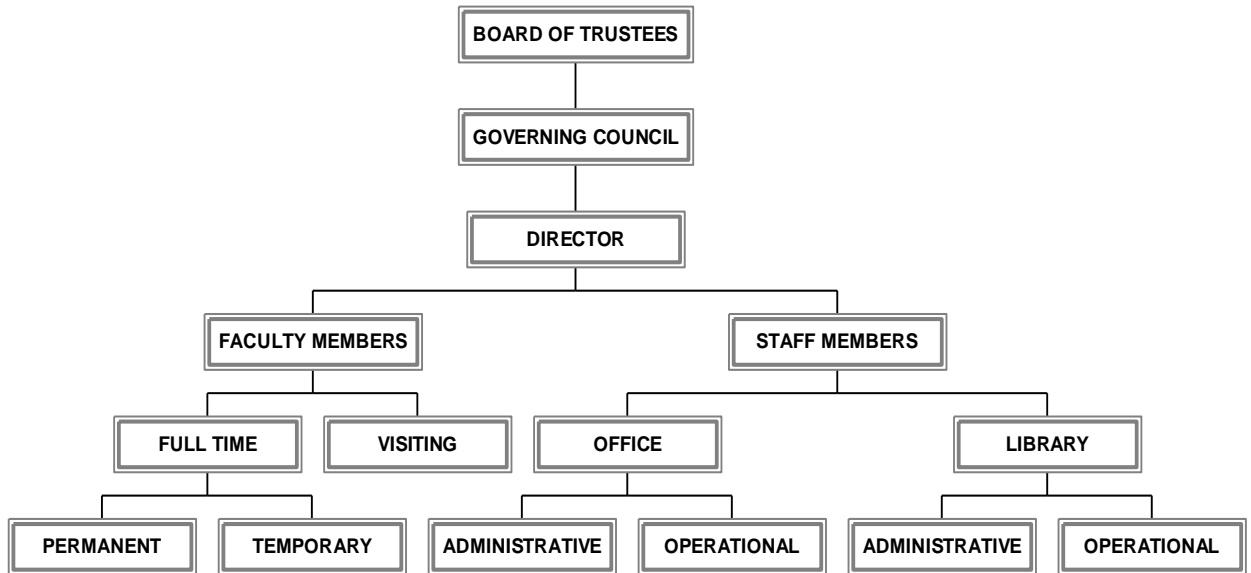

- **Nature and Extent of involvement of faculty and students in academic affairs / improvements**
 - Counselling is done by the faculty for the students as well as the parents.

IV. PROGRAMMES

- Name of the Programme (Full Time) approved by the AICTE
 - M.B.A. (Master of Business Administration)
- Name of the Programme (Part Time) approved by the AICTE
 - Not Applicable
- Name and duration of programme, if any, not approved by AICTE and being run in the same campus
 - Not Applicable
- For each programme the following details are to be given -
 - Name
 - M.B.A. (Master of Business Administration)
 - Number of seats
 - 60
 - Duration
 - 2 years

(5)

- Cut off mark for admission during the last 2 years.
- As per the list of candidates given by the admission authority, DTE Maharashtra.
- Fee
- Rs. 52,230/- per year for the academic year 2009-10
- Placement facilities
- The Placement activities are conducted through the separate placement cell of the Institute. Placement Officer is specially appointed.
- Campus Placements in last two years with minimum salary, maximum salary and average salary.
 - 2007-08 - 76% placement
 - 2008-09 - 70% placement
 - Minimum salary - Rs.1.20 lakhs pa
 - Maximum salary - Rs. 5.0 lakhs pa
- Name and duration of programme (s) having affiliation / collaboration with Foreign University (s) / Institution (s) and being run in the same campus alongwith status of AICTE approval.
- Not applicable

❖ **Details of the foreign Institution / University: Not Applicable**

- Name of the University / Institution
- Address
- Website
- Is the Institution / University Accredited in its home country
- Ranking of the Institution / University in the home country
- Whether the degree offered is equivalent to an Indian degree?

If yes, the name of the agency which has approved equivalence. If no, implications for students in terms of pursuit of higher studies in India and abroad and jobs both within and outside the country.

- Nature of Collaboration
- Complete details of payment a student has to make to get the full benefits of collaboration

❖ **For each collaborative / Affiliated programme give the following :**

- Programme Focus
- Number of seats
- Admission procedure

(6)

- Fee
- Placement facility
- Placement records for last two years with minimum salary, maximum salary and average salary

❖ **Whether the collaborative programme is approved by AICTE? If not whether the Domestic / Foreign Institution has applied to AICTE for approval as required under notification No.37-3/Legal/2005 dated 16th May 2005.**

V. FACULTY :

❖ **Number of faculty Members**

- Permanent faculty - 08
- Visiting faculty - 05
- Adjunct faculty -
- Guest faculty - 05

❖ **Profile of each faculty with qualifications, total experience, age and duration of employment at the Institute concerned.**

Sr.	Name of the Teaching Staff	Qualifications	Total Experience	Age	Duration of employment at the Institute
1.	Dr. R.A. Shinde	M.Com.,LL.B., MBA, FCA, Ph.D.	24	51	16
2.	Dr. D.M. Kumthekar	M.Com., MBA, Ph.D.	23	50	23
3.	Mr. S.N. Bhosale	M.Com. FCA	22	52	23
4.	Dr. R.M. Yallatti	M.Com.,DBM, M.Phil, Ph.D.	15	40	15
5	Mr. B.J. Mohite	B.Sc., MCM., MCA	8	37	5
6	Mr. M.M. Samudre	B.Sc., MBA,	7	33	4
7	Mrs. A.N. Malu	MA, DBM, MBA	6	32	1
8	Mr. A.T. Patil	B.E. LL. B.	18		1

Visiting Faculty

1.	Mr. R.A. Patil	BE, MBA (USA)	15	43	5
2.	Mrs. Neena R. Patil	MA TISS	9	38	4
3.	Mrs. P.P. Kothari	LL.B	3	30	2
4.	Miss V.V. Pawar	B.Sc.,MCA	8	33	5
5.	Mr. S.R. Kulkarni	BE.,MBA	21	46	5

Guest Faculty

1.	Dr. V.M. Hilage	B.Sc., MA, Ph.D.	39	64	22
2.	Dr. Babu Thomas	MA, Ph.D.	39	61	2
3.	Dr. M.M. Ali	M.Com., Ph.D.	29	51	29
4.	Shri B.T. Bandgar	MSW	17	49	17
5.	Dr. R.M. Patil	MCA, Ph.D.	17	47	17

❖ **Number of faculty employed and left during the last two years - Two**

(7)

- ❖ **Profile of Director / Principal with qualifications, total experience, age and duration of employment at the institute concerned.**

Name	Qualifications	Total Experience	Age	Duration of the employment at the Institute
Dr. R.A. Shinde	M.Com., LL.B., MBA, FCA, Ph.D.	24	51	16

- ❖ **Whether student assessment of faculty is in force – Yes.**

VI. FEE

- ❖ **Details of fee, as approved by State Fee Committee, for the Institution.**

- Fees approved by State Fee Committee – Rs. 52,230/- per year.
Fees charged by the Institute Rs. 52,305/- per year for academic year 2009-10.
This fee includes the University fees (Examination fee, registration fee, Apatkalin Nidhi, Agrani Mahavidyalaya fee, Computer fee, Gymkhana fee, Insurance etc.)

- ❖ **Time Schedule for payment of fee for the entire programme**

- Entire fees to be paid at the time of admission.

- ❖ **Fee waivers granted with amount and name of students**

- NIL

- ❖ **Number of scholarships offered by the Institute with the name of students, duration and amount**

- NIL

- ❖ **Criteria for fee waivers / scholarships**

- Economic background of the candidates.

- ❖ **Estimated cost of Boarding and Lodging in Hostels**

- --

VII. ADMISSION

- ❖ **Number of seats sanctioned with the year of approval**

- **No. of seats sanctioned** - 60
- **Period of approval** - 2008 to 2011

- ❖ **Number of students admitted under various categories each year in the last two years**

- 60

- ❖ **Number of applications received during last two years**

- As the admissions are done centrally through the D.T.E. (M.S.) no individual institute can receive application for the admission.

VIII. ADMISSION PROCEDURE

❖ **Mention the admission test being followed, name and address of the Test Agency and its URL**

- The Admission test is conducted by the D.T.E.(the admission authority for the State) being followed by G.D. & P.I.

Name and address of the test agency – Directorate of Technical Education, Mumbai
Website – www.dte.org.in

❖ **Number of seats allotted to different Test qualified candidates CAT, MAT, XAT, JMET, ATMA, CET, JEE (State conducted tests / University tests)**

- 48 seats are allotted through CAP. The management quota of 20% will for the academic year 2010-11 will be filled through the students coming from the test conducted by the D.T.E., Mumbai or through All India Level Test.

❖ **Calendar (Tentative)**

- **Last date for request for applications** - January – 4th week
- **Last date for submission of application** - January – 4th Week
- **Date of C.E.T.** – Feb – 3rd week
- **Dates for Group Discussion (GD) and Interviews** – From May 2nd week to Last week
- **Dates for announcing final results** – 2nd week of June
- **Release of admission list** – 3rd Week of June
- **Date for acceptance by the candidate (time given should in no case be less than 15 days)** – July last week.
- **Last date for closing of admissions** – August 2nd week.
- **Starting of the academic session** – August 2nd week.
- **The waiting list should be activated only on the expiry date of main list** – Yes
- **The policy of refund of the fee, in case of withdrawal, should be clearly notified** – Yes, as per the directives of D.T.E. Mumbai.

IX. CRITERIA AND WEIGHTAGES FOR ADMISSION

❖ **Describe each criteria with its respective weightages ie. Admission Test, GD, Interview etc.**

Sr.No.	Test	Marks
1	Written test – CET	200
2	Group Discussion	17
3	Personal Interview	17
4	Past Academic Record	04
5	Work Experience	02
	Total (CAP)	240

❖ **Mention the minimum level of acceptance, if any, for any criteria**

- As per the directives of D.T.E. Mumbai
- Minimum level of marks for written test (C.E.T.) should be Non Zero.
- The candidate should have minimum score of 45% (40% for Reserve categories) at graduation in aggregate.

(9)

- ❖ **Mention the cut-off levels of percentage & percentile scores (sectionwise and / or total as case may be) of the candidates in the admission test who are called for GD / Interviews.**
 - As per the directives of D.T.E. Mumbai
 - Attendance at G.D. & Interview is compulsory. All the students with Non Zero score at written test (C.E.T.) and others eligible as per the directives of D.T.E. Mumbai can appear for G.D. & P.I.
- ❖ **Mention last two years cut-off percentage & percentile scores (sectionwise and / or total as case may be) of the candidates called for GD / Interviews.**
 -
- ❖ **Display marks scored in Test, GD, Interview etc. and in aggregate for all candidates who come for GD / Interview etc.**
 - This is done by the admission authority under CAP.

Item No. I – IX must be given in information brochure and must be hosted as fixed content in the website of the Institution
--

X. APPLICATION FORM

- ❖ Downloadable application form, with online submission possibilities.

XI. LIST OF APPLICANTS

- ❖ List of candidates whose applications have been received alongwith percentile / percentage score for each of the qualifying examination. In separate categories for open seats. List of candidates who have applied along with percentage and percentile score for Management quota seats. The list of the applicants cannot be made by individual institute as all the applications are directly sent to the admission authority DTE.

XII. CRITERIA FOR GD / PERSONAL INTERVIEWS

- ❖ **Norms adopted for calling the candidates for Group Discussion / Personal Interview (It has to be strictly in order of merit)**
 - As per the directives of the Admission Authority, i.e. D.T.E. Mumbai. The G.D.& P.I. followed by the written test, conducted by the Admission Authority. The candidates are put according to the merit (Written Test) and the candidates are called in different batches by the Admission Authority. at various venues. The norms and procedures are decided by the Admission Authority.
- ❖ **Attributes for evaluation in GD / Interview**
 - As per the directives of the Admission Authority, i.e. D.T.E. Mumbai. Evaluation of G.D. & P.I. done by nominees sent by the Admission Authority at various venues where the candidates are called. The evaluation is as per the rules of the Admission Authority, Mumbai.

XIII. RESULTS

- ❖ **Composition of evaluation team with the brief profiles of members (This information be made available in the public domain after the admission process is over)**
 - As per the directives of the Admission Authority, i.e. D.T.E. Mumbai. Evaluation of G.D. & P.I. done by the nominees sent by the Admission Authority.
- ❖ **Score of the individual candidates called for Group Discussion and Interview in each of the components including the test and in total, arranged in order of merit**
 - Given by the admission authority.
- ❖ **List of candidates who have been offered admission in each category**
 - Given by the admission authority.
- ❖ **Waiting list of the candidates in order of merit to be operative from the last date of joining of the first list candidates, category wise.**
 - The waiting list is not made available by the admission authority.
- ❖ **List of the candidates who joined within the date vacancy position in each category before operation of waiting list.**
 -